

# Walkin' My Baby

1st Alto Sax

Back Home

(NAT COLE VOCAL)

ARRANGED BY  
Billy May

♩=112

Style Note:  
Slight Crescendo on Scoop Notes

(TENOR LEAD)

*f* NO VIB. *p*

1

9

TENOR LEAD

17

2 UNIS. *mf*

25

UNIS. *mf*

(TENOR LEAD)

*f* *Soli*

10

33 *No Vib.*

*f*

37

*Soli*

45 *UNIS.*

(LEAD) 53 4

(LEAD) *No Vib.*

61

*No Vib.*

# Walkin' My Baby

2nd Alto Sax

Back Home

(NAT COLE VOCAL)

ARRANGED BY  
Billy May

♩=112

Style Note:  
Slight Crescendo on Scoop Notes

2nd ALTO

-2-

WALKIN' MY BABY

33 *No Vib.*

37

*Soli*

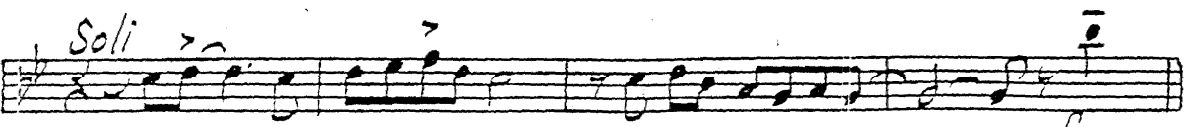

45 *UNIS.*

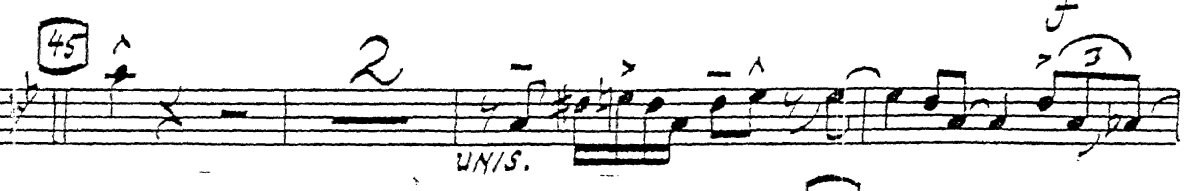

53 *4*

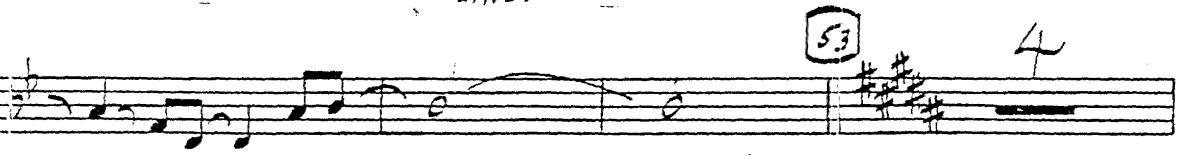

*No Vib.*

61

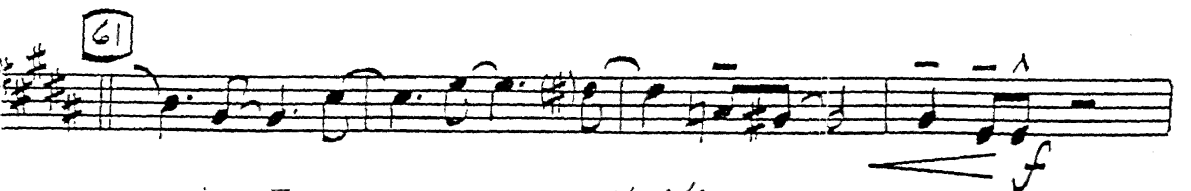

*No Vib.*

# Walkin' My Baby

1st Tenor Sax

Back Home

(NAT COLE VOCAL)

ARRANGED BY

Billy May

$\text{♩} = 112$  (LEAD) *f* (COOL STYLE) (SOFTER) 2

1 *mp*

9 *f* w/TROMBS.

(LEAD) *mp* *f*

17 2 unis. *mf* 3

25 unis. *mf*

(LEAD) *mf* *f* *Soli*

1st TENOR

WALKIN' MY BABY

33 *f*

37 *f*

Soli- *f*

45 2 *un. is.* *f*

53 4

No Vib.

61 *f*

*f* *mf* *f* No Vib.

# Walkin' My Baby

2nd Tenor Sax

Back Home

(NAT COLE VOCAL)

ARRANGED BY

Billy May

♩ = 112

(1ST TENOR LEAD)

Style Note:  
Slight Crescendo on Scoop Notes

1

*f* No Vib. (SOFTER) 2

*mp*

9

w/TROMS. *f*

17

2 UNIS. 3 *mf*

25

(DUET) *mf*

(TENOR LEAD)

Soli *f*

33

*f*

37

*Soli*

45

2 UNIS.

*f*

53

4

NO VIB.

61

NO VIB.

*f* *mf* *f* W/TROMS.

# Walkin' My Baby

Baritone Sax

Back Home  
(NAT COLE VOCAL)

ARRANGED BY  
Billy May

♩ = 112

37

W/TROMS.

Soli

45

W/TROM.

53

(PLAY IF NO 4TH TROM.)

61

No Vib.

# Walkin' My Baby

1st Trumpet

Back Home  
(NAT COLE VOCAL)

ARRANGED BY  
Billy May

♩ = 112

- Staff 1: A whole rest with a handwritten "4" above it.

1st TRUMPET

- Measure 33: **33**, *2*, *Soli*
- Measure 37: **37**, *mf*
- Measure 45: **45**, *6*, **(HARMONS)**, *UNIS*, *f*
- Measure 53: **53**
- Measure 61: *3*, **61**, *2*, **(OPEN)**

# Walkin' My Baby

2nd Trumpet

Back Home

(NAT COLE VOCAL)

ARRANGED BY  
Billy May

♩=112

- Staff 1: A whole rest with a handwritten "4" above it.

2nd Trumpet

# Walkin' My Baby

Back Home

(NAT COLE VOCAL)

ARRANGED BY  
Billy May

3rd Trumpet

♩=112

4

1 7 (HARMON) UNIS.

9

2 (OPEN) TO HARMON

17

25 3 2 (OPEN)

3rd TRUMPET

# Walkin' My Baby

4th Trumpet

Back Home

(NAT COLE VOCAL)

ARRANGED BY  
Billy May

♩=112

4

1 7 (HARMON) UNIS.

9

2 (OPEN) > (TO HARMON)

17

25 3 2 (OPEN)

4th TRUMPET

# Walkin' My Baby

1st Trombone

Back Home

(NAT COLE VOCAL)

ARRANGED BY

Billy May

$\text{♩} = 112$

4

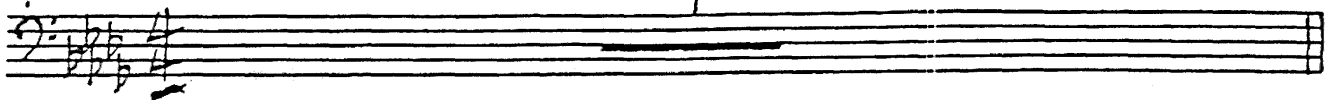

1

8

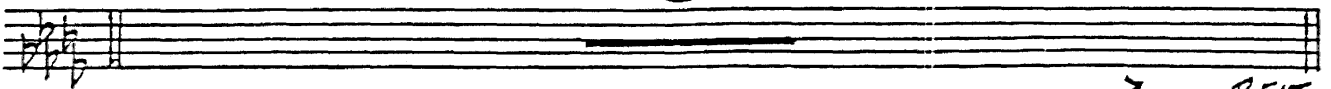

9

3

(TROMB.)

BELT IT!

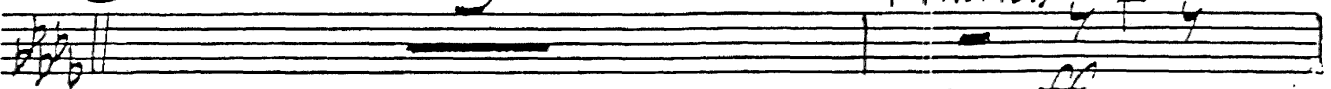

3

TUTTI

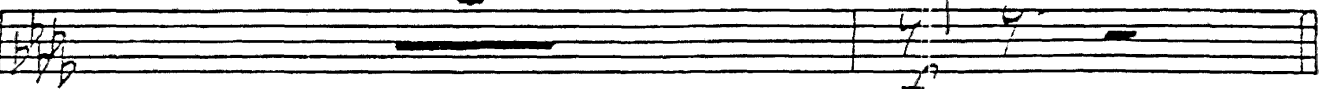

17 unis.

25

7

TUTTI

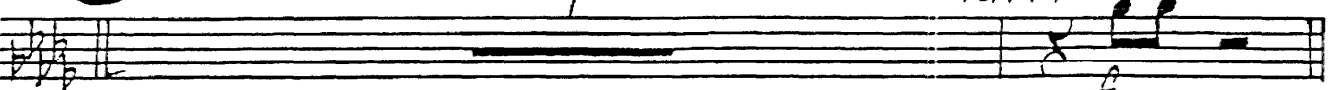

33

2

EVEN 8TH'S

mf

1st TROMBONE

WALKIN' MY-BABY

-2-

NO VIB.

33

2

45

TROMS. (b)

4<sup>TRB.</sup> *mf*

*mf*

TROMS.

4<sup>TH</sup>

53

*mf*

4

61

2

TUTTI

*f*

4<sup>TH</sup> *mf*

TROMS. *f*

# Walkin' My Baby

Back Home

(NAT COLE VOCAL)

2nd Trombone

ARRANGED BY  
Billy May

♩=112

4

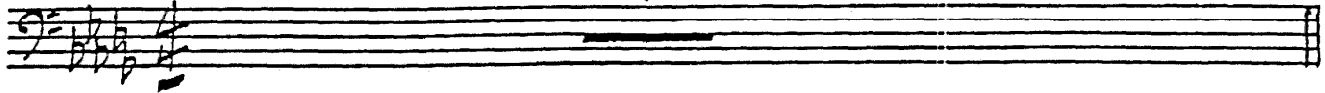

1

8

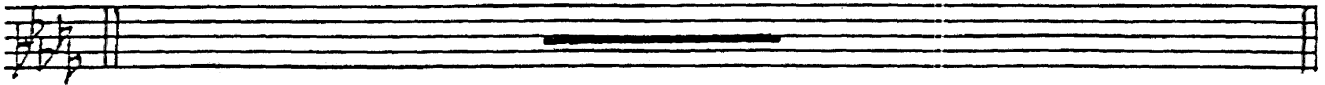

9

3

(TROMS.)  $\sharp 7$

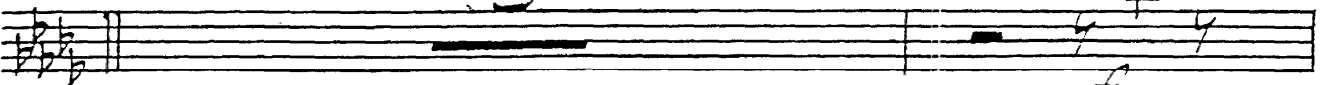

3

TUTTI

$\sharp 7$

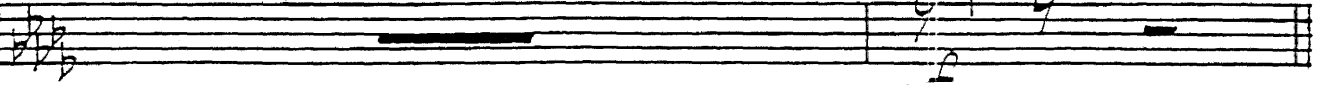

17 UNIS.

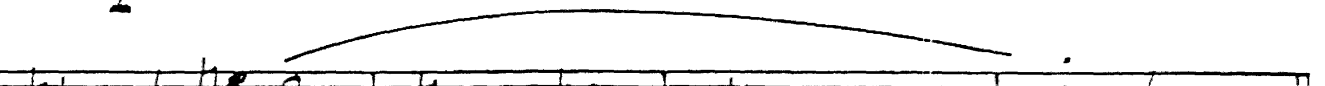

25

7

TUTTI

$\wedge \wedge$

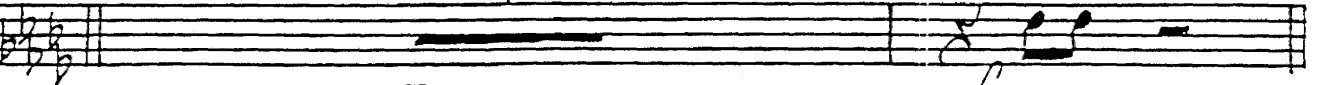

33

2

EVEN  
8TH'S

mf

2nd Trombone

WALKIN' MY BABY

-2-

NO VIB.

37

(b)

2

45

TROMS.

TROMS.

53

4

61

2

TUTTI

*f*

TROMS.

4TH *mf*

# Walkin' My Baby

Back Home

(NAT COLE VOCAL)

3rd Trombone

ARRANGED BY  
Billy May

♩ = 112

4

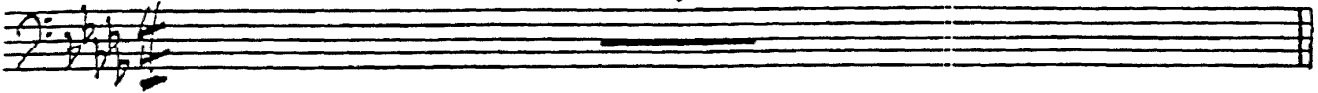

1

8

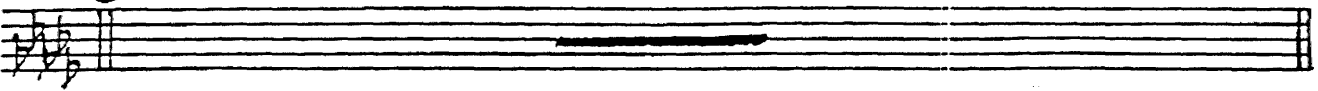

9

3

TROMB.

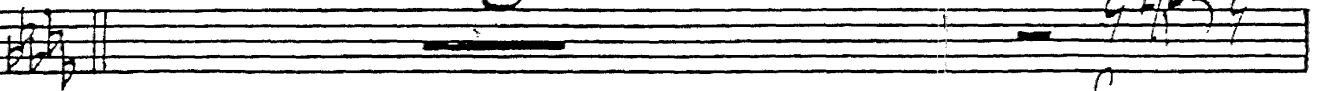

3

TUTTI

*f*

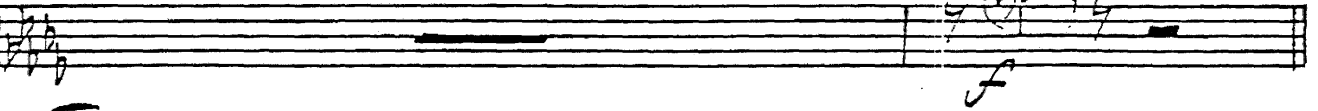

17 UNIS.

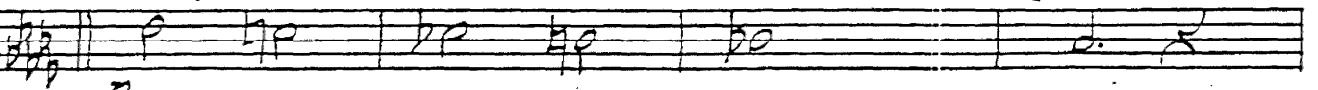

25

7

TUTTI

^ ^

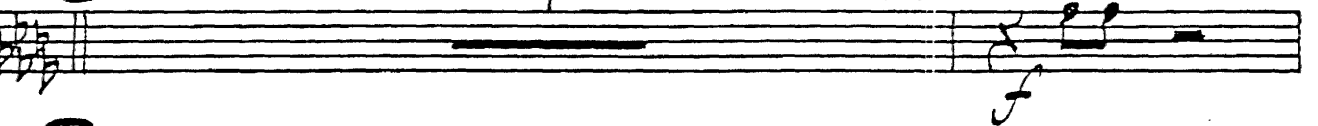

33

2

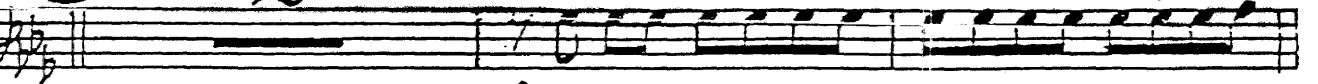

*mf*

3rd TROMBONE

WALKIN' MY BABY

37 *f* NO VIB. 2 *f*

45 TROMS. 4 *mf*

53 TROMS. 4 *mf*

61 TUTTI 2 *mf*

*f* TROMS. *f*

# Walkin' My Baby

4th Trombone  
(BASS)

Back Home  
(NAT COLE VOCAL)

ARRANGED BY  
Billy May

♩ = 112

- Measures 17-18: UNIS. (Unison) section with dynamics *p*, *pp*, *pp*, *pp*, *pp*, *p*.

4th TROMBONE

WALKIN' MY BABY

37

45

(WITH BARI) TROMS.

53

TROMS

4

61

2

TUTTI

No Vib.

# Walkin' My Baby

Guitar

Back Home

(NAT COLE VOCAL)

ARRANGED BY  
Billy May

♩ = 112 (Saxes)

$D^{\flat}_6$   $A^{\flat}_7$   $F_{mi}^{\flat 7}$   $A^{\flat}_7$  (SOFTER)  $\text{trill}$

1 (Vocal)  $D^{\flat}_6$   $A^{\flat}_7$   $F_{mi}^{\flat 7}$   $A^{\flat}_7$   $D^{\flat}_6$   $A^{\flat}_7$  -  $F_{mi}^{\flat 7}$   $B^{\flat}_7$

$E^{\flat}_{mi}^{\flat 7}$   $F_{mi}^{\flat 7}$   $G^{\flat}_6$   $E^{\flat}_{mi}^{\flat 7}$   $A^{\flat}_{sus.4}$   $D^{\flat}_6$   $D^9$

9  $D^{\flat}_6$   $A^{\flat}_7$   $F_{mi}^{\flat 7}$   $A^{\flat}_7$   $D^{\flat}_6$   $A^{\flat}_7$   $F_{mi}^{\flat 7}$

$E^{\flat}_{mi}^{\flat 7}$   $F_{mi}^{\flat 7}$   $G^{\flat}_6$   $E^{\flat}_{mi}^{\flat 7}$   $E^{\flat}_{mi}^{\flat 7}$   $D^{\flat}_6$   $C^{\flat}_7$

17  $F_{mi}^{\flat 7}$   $F_{mi}^{\flat 7}$   $F_{mi}^{\flat 6}$   $D^{\flat}_9$   $D^{\flat}_9$   $C^{\flat}_9$

$F_{mi}$   $F_{mi}^{\flat 6}$   $F_{mi}$   $F_{mi}^{\flat 7}$   $B^{\flat}_9$   $A^{\flat}_9$   $A^{\flat}_7$

25  $D^{\flat}_6$   $A^{\flat}_7$   $F_{mi}^{\flat 7}$   $A^{\flat}_7$   $D^{\flat}_6$   $A^{\flat}_7$   $A^{\flat}_{mi}^{\flat 6}$   $B^{\flat}_9$

GUITAR

E<sup>b</sup>mi<sup>7</sup> Fmi<sup>7</sup> G<sup>b</sup>6 E<sup>b</sup>mi<sup>7</sup> D<sup>b</sup>6

33 Saxes 2 G<sup>b</sup>mi (Band) D(b5)

37 D<sup>b</sup>6 G<sup>b</sup>9 D<sup>b</sup>6 G<sup>b</sup>9 D<sup>b</sup>6 A<sup>b</sup>9 D<sup>b</sup>6 F9

E<sup>b</sup>mi<sup>7</sup> D<sup>b</sup>9 E<sup>b</sup>mi<sup>7</sup> B<sup>9</sup> A<sup>b</sup>7 D<sup>b</sup>6 G<sup>b</sup>7

45 Fmi<sup>6</sup> (Vocal) D<sup>b</sup>9 C<sup>9</sup>

Fmi<sup>6</sup> Bdim. B<sup>b</sup>9 E<sup>b</sup>9 A<sup>9</sup> A<sup>+</sup>7

53 D<sup>6</sup> A<sup>+</sup>7 F<sup>#</sup>mi<sup>7</sup> A<sup>+</sup>7 F<sup>#</sup>mi<sup>7</sup> Bmi<sup>7</sup> F<sup>#</sup>mi<sup>7</sup> B<sup>9</sup>

E<sup>b</sup>mi<sup>7</sup> F<sup>#</sup>mi<sup>7</sup> G<sup>6</sup> E<sup>b</sup>mi<sup>7</sup> A<sup>9</sup> F<sup>#</sup>mi<sup>7</sup> B<sup>+</sup>7

61 E<sup>b</sup>mi<sup>7</sup> A<sup>9</sup> F<sup>#</sup>mi<sup>7</sup> B<sup>+</sup>7 E<sup>b</sup>mi<sup>7</sup> B<sup>b</sup>9 A<sup>9</sup> E<sup>b</sup>mi<sup>7</sup>

(Band) D<sup>6</sup> G<sup>9</sup> F<sup>#</sup>mi<sup>7</sup> G<sup>9</sup> E<sup>b</sup>mi<sup>7</sup> D<sup>MAJ.</sup>7 FINE

# Walkin' My Baby

Bass

Back Home

(NAT COLE VOCAL)

ARRANGED BY  
Billy May

♩ = 112

(SAXES)

2

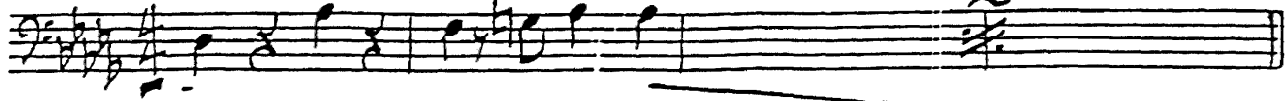

1

(VOCAL)

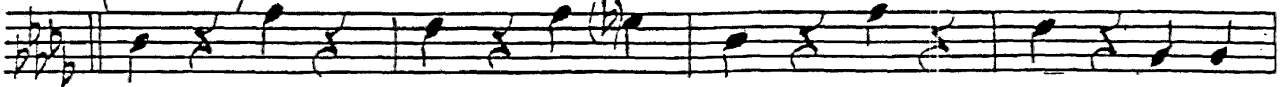

9

17

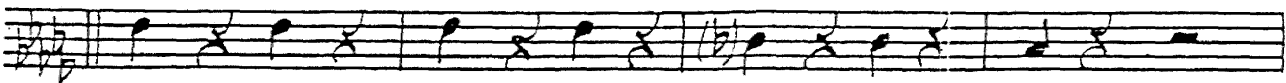

EASY FILL -----

25

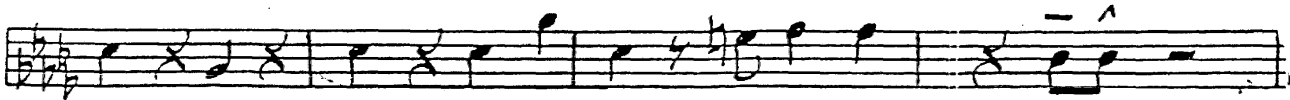

BASS

33

(SAXES)

2

(W/BARI)

(TRPS.)

37

(BAND)

45

(VOCAL)

(W/BARI)

-----

53

61

(BAND)

(ARCO)

(pizz.)

# Walkin' My Baby

Back Home  
(NAT COLE VOCAL)

ARRANGED BY  
Billy May

Drums

♩=112

(Saxes) (4) 1 (Vocal) *PLAY 8*

9

17 *PLAY 5 MORE*

25 *PLAY 6 MORE* (Saxes)

33 *LOOSE CYMBAL* *(w/TROMS.)*

DRUMS

WALKIN' MY BABY

(Band)

37

RIM SHOT

R.S.

WITH BRASS

45

(Vocal)

53

61

(Band)

# Walkin' My Baby

Piano

BACK HOME  
(NAT COLE VOCAL)

Arr. By  
**Billy May**

$\text{♩} = 112$

TENOR LEAD, COOL STYLE

SAVES SOFTER

2

1 (Vocal)

9

WITH TPTS.

WALKIN' MY BABY

PIANO

BR. 2 sax's.

HOURS GO BY AND THEY GIVE ME THE EYE WALK-IN' MY BA-BY BACK HOME WE

*E<sup>b</sup>mi<sup>7</sup> Fmi<sup>7</sup> G<sup>b</sup> E<sup>b</sup>mi<sup>7</sup> E<sup>b</sup>mi<sup>7</sup> / A<sup>b</sup> D<sup>b</sup>6*

17 w/tpts.

STOP FOR A-WHILE SHE GIVES ME A SMILE 'N' SMUG-GLES HER HEAD ON MY CHEST WE

*Fmi(MA<sup>7</sup>) Fmi<sup>6</sup> Fmi(MA<sup>7</sup>) D<sup>b</sup>9 C<sup>9</sup> D<sup>b</sup>9 C<sup>7</sup>*

START IN TO PET 'N' THAT'S WHEN I GET HER TAL-CUM ALL O-VER MY VEST

*Fmi<sup>6</sup> Fmi Fmi<sup>7</sup> B<sup>b</sup>9 A<sup>b</sup>9*

25 (WITH) D<sup>dim.</sup> E<sup>b</sup>7 TPTS. E<sup>b</sup>mi

AFT-ER I KIND-A STRAIGHT-EN MY TIE SHE HAS TO SOR-ROW MY COMB

*D<sup>b</sup>6 A<sup>b</sup>7 Fmi<sup>7</sup> A<sup>b</sup>7 D<sup>b</sup>6 A<sup>b</sup>7 A<sup>b</sup>mi<sup>6</sup>*

(Saxes)

ONE KISS, THEN I CON-TIN-UE A-GAIN WALK-IN' MY BA-BY BACK HOME

*E<sup>b</sup>mi<sup>7</sup> Fmi<sup>7</sup> G<sup>b</sup>6 E<sup>b</sup>mi<sup>7</sup> D<sup>b</sup>6*

WALKIN' MY BABY

PIANO

33

TPTS.

BARI SOLO---

PLAY

ADD-TRB. = BARI

37 (Band)

TPTS.

TRBS.

Db6 Gb9 Db6 Gb9 Db6 Ab13 Db6 F9

sax.

BR.

Ebm7 G Db9 Ebm7 B9 Ab7 Db Gb7/C

45 (Vocal)

SHE'S 'FRAID OF THE DARK SO I HAVE TO PARK OUT-SIDE OF HER DOOR 'TIL IT'S LIGHT SHE

Fmi Db9 C9

TRB. BARI.

3

SAYS IF I TRY TO KISS HER SHE'LL CRY I DRY HER TEARS ALL THRU' THE NIGHT

Fmi6 Bb7(b9) Bb9 Eb9 A9 A+7

PIANO

53

HAND IN HAND TO A BAR-BE-CUE STAND RIGHT FROM HER DOOR-WAY WE ROAM

4 D<sup>6</sup> 4 A<sup>+7</sup> 4 A<sup>6</sup> 4 A<sup>+7</sup> 4 F<sup>#mi7</sup> 4 B<sup>mi7</sup> 4 F<sup>#mi7</sup> 4 B<sup>9</sup>

EATS AND THEN IT'S A PLEA-SURE A-GAIN A-WALK-IN' MY BA-BY A-TALK-IN' MY BA-BY A-

Emi<sup>7</sup> F<sup>#mi7</sup> Emi<sup>7</sup> Emi<sup>7</sup> A<sup>9</sup> F<sup>#mi7</sup> B<sup>9</sup>

61

LOV-IN' MY BA-BY I DON'T MEAN MAY-SE WALK-IN' MY BA-BY

Emi<sup>7</sup> A<sup>9</sup> F<sup>#mi7</sup> F<sup>9(b5)</sup> Emi<sup>7</sup> B<sup>b9</sup> A<sup>9</sup>

TRPTS.

BA-ACK HOME

Emi<sup>7</sup> D<sup>6</sup> G<sup>9</sup> F<sup>#mi7</sup> G<sup>F</sup> E<sup>b</sup>MAJ.

TRPTS. BR. FINE

E<sup>b</sup>MAJ.<sup>7</sup> TRBS. 4 E<sup>b</sup>MAJ.<sup>7</sup> D<sup>b</sup>MAJ.<sup>7</sup>